

***THE CLARK COUNTY HISTORICAL  
JOURNAL  
Fall 1982***

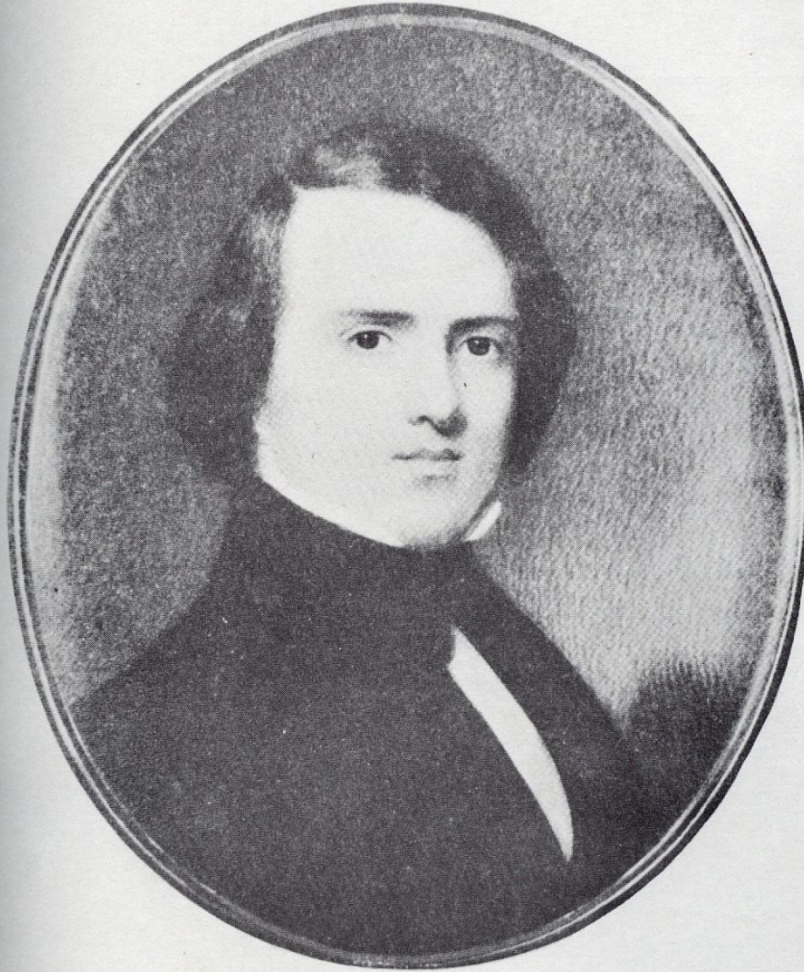

***MERIWETHER LEWIS RANDOLPH  
LAST TERRITORIAL SECRETARY OF ARKANSAS AND GRANDSON OF  
THOMAS JEFFERSON***

***PUBLISHED BY  
THE CLARK COUNTY HISTORICAL ASSOCIATION***

TABLE OF CONTENTS

	Page
Condensed Record of CCHA Meetings.....	ii
Table of Contents.....	iii
Pictures, Maps, Exhibits.....	iii-iv
The Life and Times of Meriwether Lewis Randolph.....	1
Local Citizens Deserve Special Thanks.....	42
Jefferson Family Descendants.....	44
A Family History (Rambo-Malone-Harris-Beall-Tuggle).....	60
The Confederate Monument, Clark County Courthouse Square: The Planning, Erecting and Payment as Recorded in Southern Standard Newspaper.....	74
Muster Rolls.....	91
South Fork Township.....	98
Memoirs of Robert H. Patterson.....	114
Patterson Genealogy.....	141
Will of Robert Patterson, Sr.....	142
Letter from John to R. M. Patterson, Feb. 18, 1856.....	143
James Ebenezer Boyce and Boyce Family Descendants.....	145
Grier Genealogy.....	148
The Huffman Family.....	150
Thornton.....	159
Jones-Huffman.....	161
Stewart (Stuart) Line.....	163
Stuart Family History.....	164
Letter from Robert Stuart, Dec. 31, 1865.....	165
Garrett Jordan.....	168
Uriah Jordan.....	168
The Paisley Family.....	170
Miscellaneous Excerpts from Goodspeed:	
Aaron D. Burton.....	177
John L. Cheatham.....	177
Maj. Thomas J. Clark.....	178
Joseph Doby.....	178
Stan C. Harley.....	180
Smiley McGill.....	181
J. A. McCallum, M. D.....	181
William P. Norman.....	182
William C. Norman.....	182
James A. Smith.....	183
Clark-Wingfield Reunion.....	185
Dobyville Presbyterian Church.....	186
Dobyville Cemetery.....	190
Sloan Cemetery.....	196
South Fork Cemetery & Church.....	197
Center Grove Cemetery & Church.....	208
Thomas Cemetery.....	151
Surname Index.....	218

PICTURES, MAPS, EXHIBITS

W. A. "Will" Stroud at Randolph Burial Site.....	4
Randolph Monument.....	5-6
Randolph Historical Marker at Gurdon.....	6
Monticello Association Meeting.....	7
Jefferson Family Chart.....	10
Foresty Tower at Bull Mountain.....	12
Capitol of the United States.....	19
South Entrance of the White House, 1833.....	21

North Portico of White House.....	23
Administrator's Bond, Estate of Lewis Randolph.....	39
Gurdon Quadrangle Map Showing Location of Randolph Grave.....	43
Gilliam-Dunn Family.....	46
James Sewell Evans.....	56
Indiana Craig Evans Timberlake.....	56
The Confederate Monument, Clark County Courthouse Square.....	74
Unveiling of Confederate Monument, 1911.....	82
Map of South Fork Township.....	113
Smithton, Ark., "Cannon Ball," Train #5, Charles Seymore, and Charles Seymore Young.....	120
Maple Springs, Ark.: "Big Jim," Train #2, and Bob Wilson.....	120
63rd Co. Mess Hall, World War I, Haiti.....	133
Marine Barracks, 1917-1919, Haiti.....	133
Robert H. Patterson, U. S. Marine Corps, World War I.....	133
Letter from R. H. Patterson to His Father, World War I.....	135
Robert Henderson Patterson, Summer 1982.....	144
Lina Boyce, Presbyterian Missionary to Brazil.....	147
Dobyville Cemetery and School.....	147
Jim Young, Emma Jean Hughes, Fred Holt, Cornelia Haynie.....	149
The Thomas Jefferson Clark Homeplace.....	179
Dobyville Cemetery Association Meeting and Dobyville Church.....	186
Deed of Conveyance, Carolina Presbyterian Church.....	189
Gravestones of Joseph Doby and His Wife Margaret.....	195



THE LIFE AND TIMES OF MERIWETHER  
LEWIS RANDOLPH

By Grace Benton Nelson

ABOUT THE WRITER

Grace Benton Nelson is the Clark County Historical Association's most prolific writer. One of Arkansas' finest history teachers for many years, she is also an authority on southwest Clark County history. During the twenty years she pursued the challenge of locating Randolph's gravesite, she raised a family, continued her teaching career in Little Rock and Gurdon, was and still is after her retirement vitally active in social, civic and church activities. In 1960 the Daughters of the American Colonists erected a monument at the Randolph gravesite found by Mrs. Nelson. They also honored Mrs. Nelson by bestowing on her an associate membership in the Monticello Association, an organization of the descendants of Thomas Jefferson. At the dedication of the Randolph Marker, Mrs. Nelson said: "This Randolph Marker which we dedicate today is not only a tribute to Meriwether Lewis Randolph, a great pioneer; it is also a tribute to the people of Clark County, an expression of their appreciation of their heritage. And as someone so aptly said, 'It is only the people who value and cherish the best in their past who will have something worthwhile to give to their future.'"

The Clark County Historical Association would like to borrow these words to pay tribute to Mrs. Nelson herself. May she, who values and cherishes the best in our past, continue to contribute so much that is worthwhile to our present and future.